BBC

FREE! SQUIRTY SCREWDRIVER!

DOCTOR WHO ADVENTURES

BRILLIANT NEW POSTERS!

Vespiform factzzzz!

I only take the best!

Create a comic companion

WIN! This COOL Cyber head!

You ugly, fat-faced bunch of wet, snivelling traitors!

MASTER PLANS!

TERRIBLE TIME LORD!

VOTE! Who's the best villain?

This will be my final victory!

Issue 76 • 7-13 August 2008 • £2.30

9 771750 171012 32

CE Premium Werkz, EU7 1HZ. Not suitable for children under 36 months due to small parts. CHOKING HAZARD. Fill squirter with clean tap water and store simply. For outdoor use, kind safe environment. Please retain this information for future reference.

PLUS! QUIZZES COMIC MONSTERS SCARES

IT'S BIGGER ON THE INSIDE

Hello! There are loads of villains inside this issue of Doctor Who Adventures! We want to know your favourite, and we've also got a fact file about the Master. Don't miss our great competitions – read about what makes a good companion, and then you can help create one for our comic strip! There's also the chance to win a Cyber Controller head. All this and loads more, including more essential Dalek information. Bye!

The DWA team

WIN! WHERE'S JACK?

Captain Jack has been playing with his Vortex Manipulator and has ended up somewhere in the magazine. Tell us which page he's on and you could win this great *Doctor Who* Uno set!

Send entries marked DWA76 WHERE'S JACK to the address on page 28. Closing date: 25 August 2008.

Get in touch

Want to write/email?
Write to: Doctor Who Adventures, BBC Worldwide, Room A1136, 80 Wood Lane, London W12 OTT **Email:** dwa@bbc.co.uk

Want to enter a comp?
Write to: DWA76 [add competition name], PO Box 8951, Market Harborough LE16 0EF

Want to phone us?
Call: 020 8433 3386

Want to subscribe?
Turn to page 20 for a great offer!
Subscription enquiries: 0844 815 0017

Vote for YOUR favourite villain!

YOUR choice!

1 Horrible humanoids

As well as yucky monsters, we've had a whole load of villians this year! This bunch of rotters came in various shapes and sizes.

2 Get voting!

This week, we want to know who your favourite Series Four villain is! Look at the list opposite and then choose your top three.

This week's VOTE

WHAT TO DO

Look at our list of recent villains and our short reminder of who they all are, then vote for your top three.

Captain Hardaker
Titanic traitor

Davros
Dalek creator

Fortune Teller
Beetle helper

General Cobb
Hath hater

Klineman Halpen
Balding baddie

Lucius Petrus Dextrus
Pompeii Pyrovile

Luke Rattigan
Spoiled genius

Matron Cofelia
Nasty nanny

Rev Golightly
Holy horror

Rickston Slade
Bad businessman

Sky Sylvestry
Panicked passenger

Solana Mercurio
Ood seller

Watch out for the winner!

We'll print a special poster in DWA featuring the winning villain when we get the results!

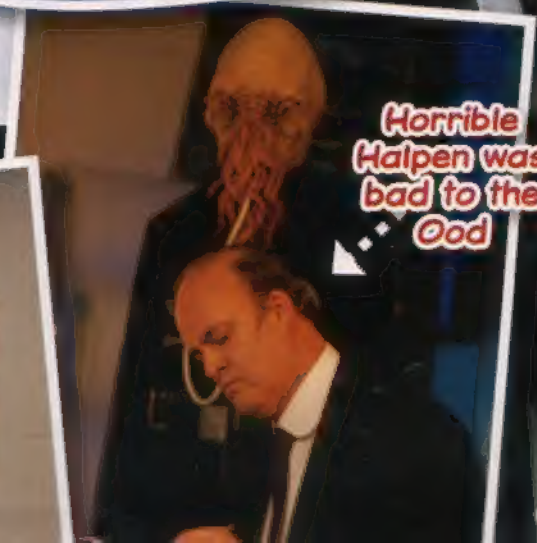

VILLAIN VOTE

Fill in your top three villains from the list above:

1.....

2.....

3.....

Cut out this form and post in your vote by Monday 25 August to: DWA76 Villain Vote, PO Box 504, Leicester LE94 0AE.

The Master

Read all about one of the Doctor's oldest enemies!

Who is he?

The Master was a Time Lord very much like the Doctor. He, too, left Gallifrey to travel the universe in a TARDIS. But where the Doctor is good, the Master is entirely bad. His life-long aim is to rule the universe – and destroy the Doctor!

Yana

The Doctor met kindly Professor Yana on Malcassairo. But he was the Master!

Time War

The Time Lords brought the Master **back to life** to fight for them in the Time War. But when he saw the Daleks defeating his people, **he fled**.

Hidden!

The Master hid at the end of the universe. He **turned himself into a human**, Professor Yana, and kept all his **Time Lord essence** in the Chameleon Arch fob watch.

Saxon

Regenerated, the Master took the name Harold Saxon – and became Prime Minister of Great Britain!

WORDS BY WILLIAM CALLAGHER

ESSENTIAL INFO!

SPECIES: Time Lord

ORIGIN: Gallifrey

WEAPONS: Laser screwdriver and the Toclafane

Toclafane

Deadly flying spheres that kill for fun.

Past Masters

LOADS OF INFO EVERY WEEK!

of two
ords...

The end of the Master?

He was **shot by his wife** and refused to regenerate. He knew his best possible revenge was to die and **leave the Doctor** behind.

Young Master

When the Master was just a boy, the Time Vortex sent him mad!

Where's his TARDIS?

Nobody knows! Is it still waiting for him somewhere?

Why, you insolent primitive!

He can regenerate too you know!

Bearded menace

The Master used to have a little beard and liked to wear a smart black suit. The first time we saw him he teamed up with the Autons...

The Third Doctor and the Master

Hideous!

The Master once looked like a scary old monster – this was because he was at the end of his natural Time Lord life.

Body thief

Eventually he stole a body so that he could live again – and he was soon up to his old tricks, threatening the whole galaxy...

Peoples of the universe, please attend carefully...

Next week!

The Adipose and Matron Cofelia

THE HATH in THE DOCTOR'S DAUGHTER

ADVERTISEMENT

FROM ONE OF THE PRIMATES THAT BROUGHT YOU SHREK

SPACE CHIMPS

www.entertainmentfilms.co.uk

GO BANANAS IN CINEMAS FROM AUGUST 1

The Doctor met all these in history. We've hidden them now – but *where* is the mystery!

Bloodtide and Doomfinger's WOVEN WORDSEARCH

CHARLES DICKENS
MARCO POLO
AGATHA CHRISTIE
NERO
HOUDINI
QUEEN VICTORIA
EINSTEIN
NELSON
NEWTON
WYATT EARP

F	M	Q	X	E	I	N	S	T	E	I	N	R	S	K	R	M	J
K	D	M	M	C	P	E	Q	F	E	P	F	E	P	B	T	H	E
B	G	A	E	P	L	L	E	A	R	C	R	Z	Q	Y	Y	S	S
O	S	R	K	B	V	S	L	Z	G	T	O	M	U	A	S	O	L
E	I	C	C	R	C	O	S	M	S	V	W	C	E	N	S	Q	N
O	R	O	U	V	P	N	X	F	W	E	M	X	E	U	C	R	E
N	X	P	W	H	B	P	V	Q	O	F	C	K	N	N	F	P	W
E	R	O	T	M	C	J	B	Z	J	X	C	Y	V	H	S	L	T
T	O	L	F	B	B	Y	Q	D	G	I	E	S	I	O	N	A	O
G	C	O	P	D	Z	K	Q	P	D	W	O	E	C	U	D	A	N
K	X	V	Z	E	I	L	W	S	V	Y	T	Y	T	D	J	H	B
M	T	G	H	M	K	F	E	I	F	A	Y	G	O	I	T	K	L
L	B	Z	V	W	I	L	L	B	W	T	P	U	R	N	A	G	P
B	Z	E	E	O	R	K	Y	E	Y	T	A	Z	I	I	R	F	I
Z	N	E	I	A	G	G	Y	Q	N	E	R	O	A	E	Y	W	I
U	Z	X	H	A	G	D	D	V	P	A	U	G	C	V	B	Q	N
A	K	C	K	L	F	Q	S	K	R	R	J	Z	F	K	K	E	R
K	W	U	T	R	Q	J	F	M	N	P	H	M	C	N	O	D	X

WORDS BY WILLIAM GALLAGHER

Win a Dalek Whizz Watch!

Don't kill time – exterminate it! The Dalek Whizz Watch, worth £14.99, is a digital watch that comes with a remote-control Dalek. Take the Dalek off the watch strap and send it zooming into battle! We've got six up for grabs. To win, just tell us which of the people in the list above is NOT hidden in the puzzle. Good luck!

AVAILABLE NOW FROM AMAZON, ARGOS AND PLAY.COM

HOW TO ENTER:

Send your answer in a sealed envelope, along with your name, age and address to: DWA 76 Search, **DOCTOR WHO ADVENTURES**, PO Box 8951, Market Harborough LE16 0EF.

Competition closes: **Monday 25 August 2008**

For terms and conditions, see page 28.

This week's BIG WIN

WIN A CYBER CONTROLLER HEAD!

PART 2

Upgrade your life with this ultimate *Who* collectible!

We bet you'd like to get your paws on this fantastic **Cyber Controller head**. Just answer our questions and collect the tokens and you could win this superior Cyber head – worth nearly £700!

Worth almost £700!

How to enter

Collect token 2 printed in the corner of this page and answer the question below. Keep this, and token 1 from last week, safe, and next week we'll print token 3, one more question and an entry form. Good luck!

CUT OUT TOKEN AND KEEP SAFE!

If you missed last week's token, don't worry! We'll print a bonus token in issue 78.

QUESTION 2:

What do Cybermen shout before shooting?

Closing date: Monday 8 September 2008.
For terms and conditions, see page 28.

TOKEN 2

DON'T MISS NEXT WEEK'S ISSUE FOR TOKEN 3

This week's TOP SCENE

TALES FROM THE TARDIS

Ryan Sampson's (who played Luke) favourite scene!

FROM: THE SONTARAN STRATAGEM
SCARE FACTOR: 5/5

WORDS BY NEIL BEZALEL

1

It's late at night and an **eerie hush** surrounds **Rattigan Academy**...

2

Get your hands off me! I'm telling you, ATMOS is dangerous!

Suddenly, a **rabble** appears. They're escorting a **furious woman** – journalist Jo Nakashima.

3

If you won't listen, fine. I'll find someone else who will!

If you had proof, you wouldn't be here!

What's ATMOS? Whatever it is, **Jo's worried**. But resident genius Luke Rattigan just dismisses her.

4

Shut up! You're the last thing I need!

WELCOME TO YOUR ATMOSPHERIC EMISSION SYSTEM

WHAT IS YOUR DESTINATION? ATMOS CANNOT BE DISABLED.

Jo rushes to her car, which is **fitted with ATMOS**. She's heading to **UNIT headquarters**.

5

Her name's Jo Nakashima, freelance journalist. Clever by the sound of it, but not as clever as me. But that goes without saying. I'd recommend termination.

Back at Rattigan Academy, Luke's telling someone about Jo. **He wants her dead**!

6

Your advice shows military wisdom. She will be terminated.

A **strange voice replies** and agrees with Luke's **sinister suggestion**. But who is it?

7

Luke looks very **pleased with himself**.

8

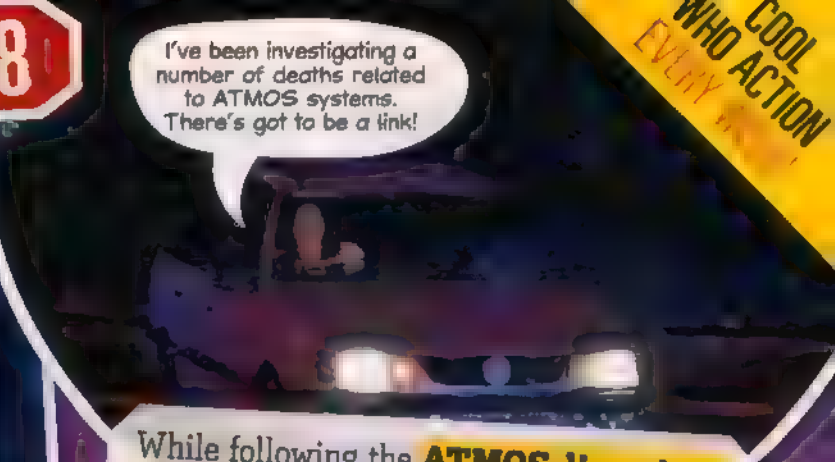

While following the **ATMOS directions** to UNIT, Jo leaves a **mysterious message** for Colonel Mace.

9

That's weird. ATMOS has led Jo to **the river**. Why hasn't it taken her to UNIT?

10

She tries reprogramming it, but the system is telling her to **drive into the river**. Someone must be **controlling her car**!

11

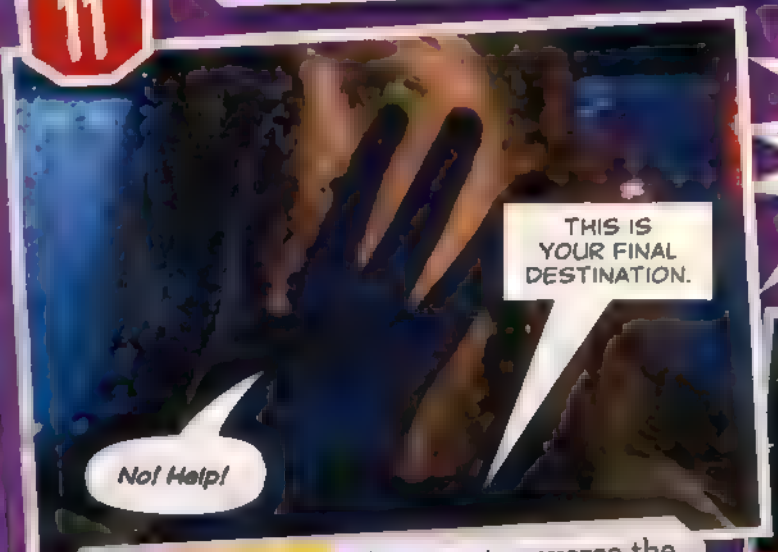

Jo's **scared now**. She goes to reverse the car but the **gear stick jams**. As she tries to get out, the **doors lock themselves**!

12

There's no one around to rescue her and she's helplessly **propelled into the water**! Could this be because she knows something about ATMOS?

You can be in Doctor Who Adventures!

Email your fave scene, along with a clear photo of yourself, to dwa@bbc.co.uk. Put 'TALES FROM THE TARDIS' as the subject!

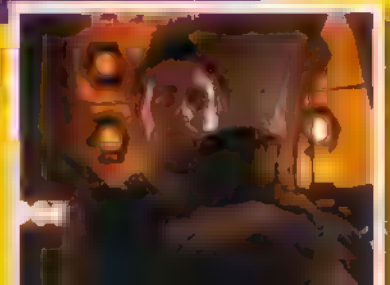

Next week!

Goodbye, Donna!

Companion guide

Want to know how to be the perfect time traveller? Just follow our golden rules...

DO...

Be brave of all hearts

When Donna had to **knock out a Sontaran** single-handedly, she [illegible] **nerves** – and so must you!

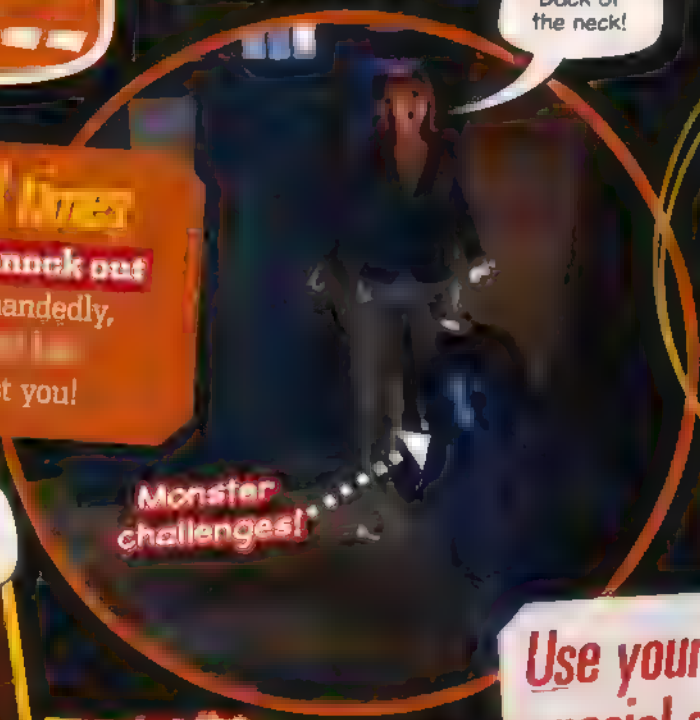

Use your brain!

Time and again, the Doctor gets himself out of dangerous situations by using his noodle. Follow his example when you can!

Use your special skills

Martha had **medical training**, Rose was good at **gymnastics** and Donna was great with **numbers** – all handy in a tight spot!

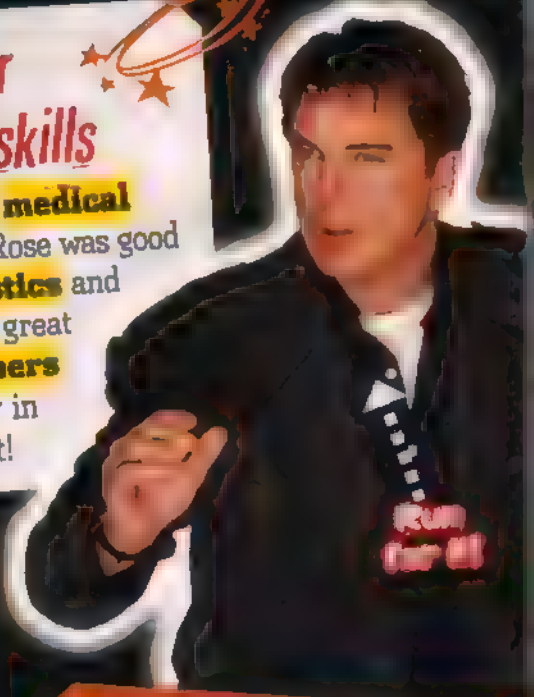

Trust the Doctor

Even when the world's ending and your enemies have the upper hand, remember the Doctor will always find a way...

Run for your life

[illegible] **serious distance** between you and whatever **monster** is on your tail, then you won't last **five minutes**!

Photo: JASON LOBOSNIK

DON'T...

EVERY WEEK!

Faint and fall over

Remember when **Adam** couldn't get his head round the idea of **time-travel** and passed out? What an unusual thing to do!

Get caught and tied up

OK, this one's **tricky to avoid**, but don't forget that the Doctor's the one who'll have to **save you**, and he'll probably end up getting caught, too!

Panic!

If you find yourself surrounded by monsters and the Doctor's not around just keep your cool!

Touch any mysterious Time Lord objects

The heart of the TARDIS, The **Genesis Ark**, the Doctor's hands: they might help **save the day**, or they could end up **causing more trouble!**

Use funny voices

When travelling to another time, just be yourself. If you suddenly change your accent, you'll stand out a mile!

Look at you all, you clever people!

Turn over!

To enter our companion competition!

This week's CHALLENGE

Companion comp!

Create a new companion for the *Doctor Who Adventures* comic strip!

Draw your companion here!

What we're looking for...

comic strip

on his own

someone to travel with the Doctor

What to do:

1. Draw a picture of a **boy or a girl** in the space opposite. Try to be as **imaginative** as possible!
2. Once you've decided what they look like and what they wear, **think of a name** for your character and write it in the space below.
3. **Tell us a bit about the person** you've drawn in the space provided.

There will be **two winners** – one for the best girl companion and one for the best boy. **Good luck**!

HOW TO ENTER:

[illegible] **DWA 75 Companion Comp, Doctor Who Adventures, BBC Worldwide, Room 1106, 80 Wood Lane, London W12 0TT.** [illegible] **Monday 23 August 2010.**

Your name .....

Your age .....

Your address .....

..... Postcode .....

My companion's name is:

My companion likes to:

DOCTOR WHO
ADVENTURES

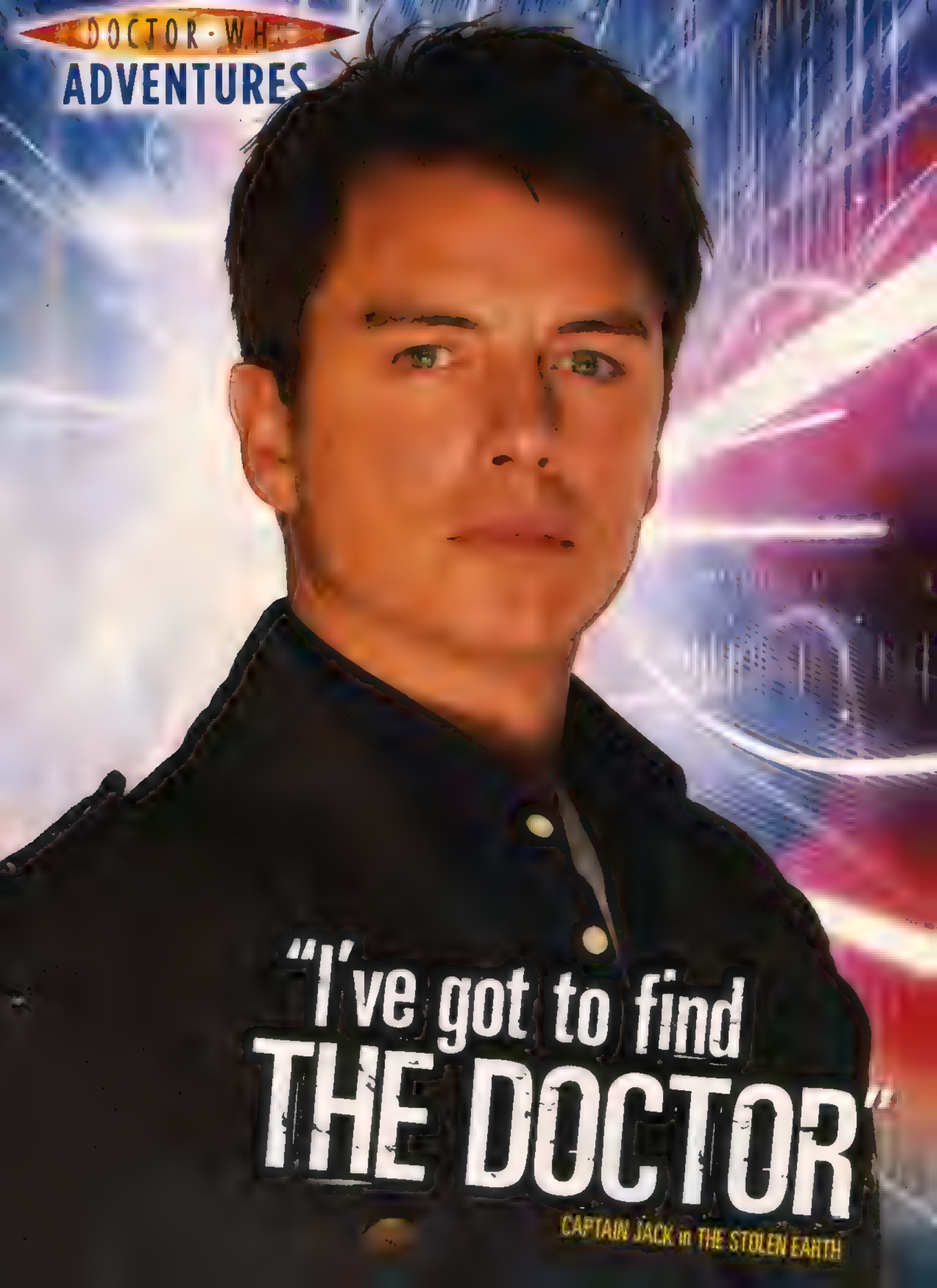

"I've got to find
THE DOCTOR"

CAPTAIN JACK in THE STOLEN EARTH

Monster shocks and fizzy drink scares? Sarah Jane will know what to do!

Invasion of the Bane

The Sarah Jane Adventures returns to BBC One soon. Over the next few weeks, we'll show you the friends and enemies she's made so far...

INTRODUCTION

Sarah Jane Smith used to travel with the Doctor in the TARDIS. Life on Earth is very different without him – but Sarah Jane still meets monsters! Here's our guide to her first special adventure.

The Archetype – Luke!

1 Bubble trouble

Maria and her dad have just moved into Bannerman Road – but their neighbours, including journalist **Sarah Jane Smith**, are too busy fussing about Bubbleshock to notice. The drink is supposed to give you **bundles of energy** morning, noon and night. But what's the big deal?

2 Factory visit

Cheeky Kelsey barges into Maria's house and invites her on a visit to the **Bubbleshock factory**. Coincidentally, Sarah Jane is also heading there. But her trip is **strictly business**... she's got a hunch that something's not quite right.

WORDS BY MEL BEZALEL. TRUE OR FALSE? TRUE! SARAH JANE HAD TWO FRIENDS WITH THE SAME NAME, BARRY TRAVELLED WITH THE DOCTOR, TOO, AND ALISTAIR BAN LIST

3 Bane bombshell

Sarah Jane is finally introduced to **Mrs Wormwood** – who she thinks is from **another planet**! Sarah Jane's questions are unwelcome and she's soon **running for her life**. Meanwhile, Kelsey meets the beastly **Bane Mother** and Maria meets a strange boy called 'the Archetype'.

4 Drink it!

Mrs Wormwood **declares war on mankind**... And suddenly, through Bubbleshock, **the Bane takes people over**. They're roaming the streets repeating, "**drink it**!" like they're in some kind of **trance**!

5 What a team!

Thankfully, the Archetype – named Luke by his **new adoptive mother**, Sarah Jane – successfully battles the Bane with an **alien signal device**. All in a day's work for **Earth's new alien investigations team**!

TRUE OR FALSE?

Sarah Jane thought of the names Harry and Alistair before she chose Luke for the Archetype.

More adventures next issue!

"People of the
EARTH,
please attend
CAREFULLY!"
THE MASTER in THE SOUND OF DRUMS
VOTE
SAXON

ARTWORK © 2008 2 ENTERTAIN VIDEO LTD

DOCTOR WHO ADVENTURES SUBSCRIPTION OFFER

Subscribe TODAY

SAVE OVER 30%

AND RECEIVE THESE **FREE** TARDIS AND DOCTOR FACT FILES

Subscribe TODAY, never miss an issue and pay just £18 every quarter – **saving over 30%**!

Doctor Who Adventures is the perfect magazine for all boys and girls who love *Doctor Who* – and it's out **every week**!

3 EASY WAYS TO SUBSCRIBE

Order online at www.subscribeonline.co.uk/dwa and enter code DWIT0808

Call the hotline now on 0844 815 0017 and quote DWIT0808

Cut out the coupon below and sent it to Doctor Who Adventures, PO Box 279, Sittingbourne, Kent ME9 8DF

Yes, I would like to subscribe to Doctor Who Adventures magazine and pay £18 every quarter by direct debit. **DWIT0808**

WHO'S PAYING?

Title _____ First name _____

Surname _____

Email _____

Address _____

Postcode _____ Daytime tel _____

WHO'S RECEIVING THE MAGAZINES (if different)

First name _____

Surname _____

Address _____

Postcode _____ Date of birth _____

Send competed forms to: Doctor Who Adventures, PO Box 279, Sittingbourne, Kent ME9 8DF

PAYMENT DETAILS Please complete the Direct Debit mandate below

Instructions to your Bank or Building Society to pay by Direct Debit

Direct Debit

Reference Number – 240808

This is not part of the instruction to your Bank or Building Society. For BBC Worldwide Ltd official use only.

A/C no _____

Name of Bank _____

Address _____ Postcode _____

Account name _____

Sort code _____ Account number _____

Instructions to your Bank or Building Society: pay BBC Worldwide Ltd Direct Debits from the account detailed on this instruction subject to the safeguards assured by the Direct Debit Guarantee. I understand that this instruction may remain with BBC Worldwide Ltd and if so details will be passed electronically to my Bank or Building Society.

Signature _____ Date _____

Banks and building societies may not accept direct debit instructions from some types of account.

Offer price is £18 every quarter

This offer is subject to availability and open to UK delivery addresses only. Full UK subscription price for 5 issues is £10.710. This offer ends 30 September 2008. Calls to 0844 815 0017 from a BT landline will cost no more than 5p per minute. Calls from mobiles and other providers may vary.

BBC Worldwide Ltd, publisher of *Doctor Who Adventures* may contact you with details of our products and services or to undertake research. Please tick here if you prefer not to receive such information by post ☐ email ☐ phone ☐. We occasionally pass your details on to carefully selected companies whose products and services we feel may be of interest to you. Please tick here if you prefer not to receive such information by post ☐ phone ☐. Please tick here if you prefer to receive such information by email ☐.

This week's BRAINBUSTERS

THE REL RACE!

ATTENTION HUMANS! YOU MUST COMPLETE THIS QUIZ IN 300 DALEK RELS - FIVE OF YOUR EARTH MINUTES - OR YOU WILL BE EXTERMINATED!

1 TICK TOCK

Which was the first place Donna went to when the Doctor took her into the past? Tick your answer.

A ○

B ○

C ○

2 END OF TIME

Martha travelled to the very end of the universe – but what year was that?

3 TARDIS TEST

The T in TARDIS stands for Time, but what does the S mean?

S

4 TRUE OR FALSE?

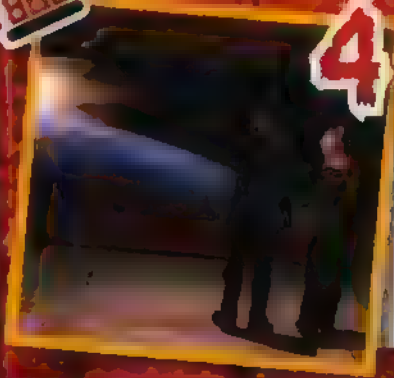

The Doctor and Rose watched the destruction of Earth in the year 4004.

○ TRUE ○ FALSE

5 ODD ONE OUT

Which one of the following has NOT travelled in time?

A ○

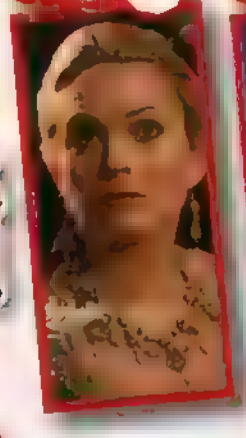

B ○

C ○

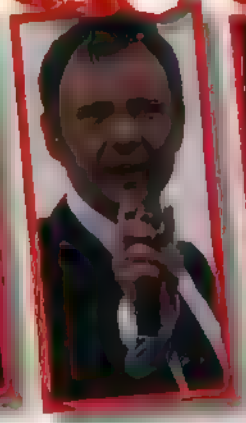

D ○

HOW DID YOU DO?

All correct – You are a Time Lord!
4–7 – Are you a Time Agent?
0–3 – Try again – but hurry!

ANSWERS

1 TICK TOCK: A. 2 END OF TIME: The year 100 trillion. 3 TARDIS TEST: Space. 4 TRUE OR FALSE? False: the year was five billion. 5 ODD ONE OUT: B

COPYRIGHT WILLIAM GALLAGHER

DOCTOR WHO

THE LAVENDER HILL BLOB

PART THREE

Earth, 1951. The Doctor and Donna have stumbled across an alien invasion. Their only hope lies with Edna, the only alien to raise her voice in protest at her race's plan.

Meanwhile, the blob creatures march on the Houses of Parliament, disguised as humans, ready to replace the country's leaders and rule in their place.

They're on the march. We *have* to stop them.

If I can link with the Nucleus, there is a *chance* I can seize control of the Collective. But I would need to get close enough for our cells to merge.

Then we'd better get going. Edna, you'll need to take human form again for now.

Script CHRISTOPHER COOPER
Art JOHN ROSS
Colour ALAN CRADDOCK
Letters PAUL VYSE

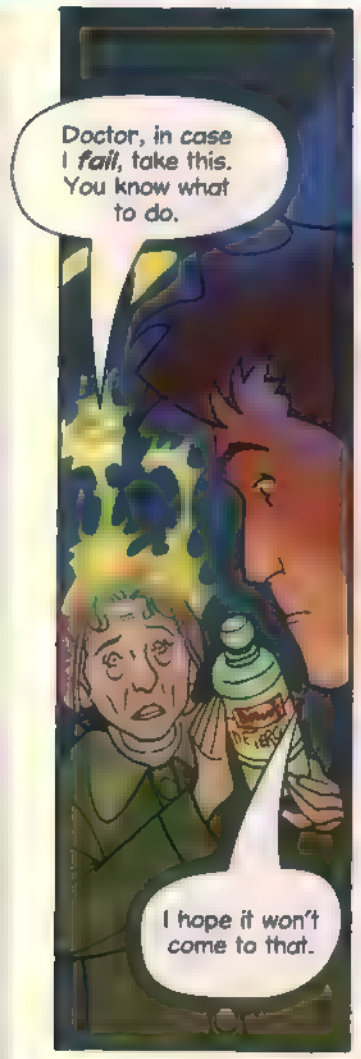

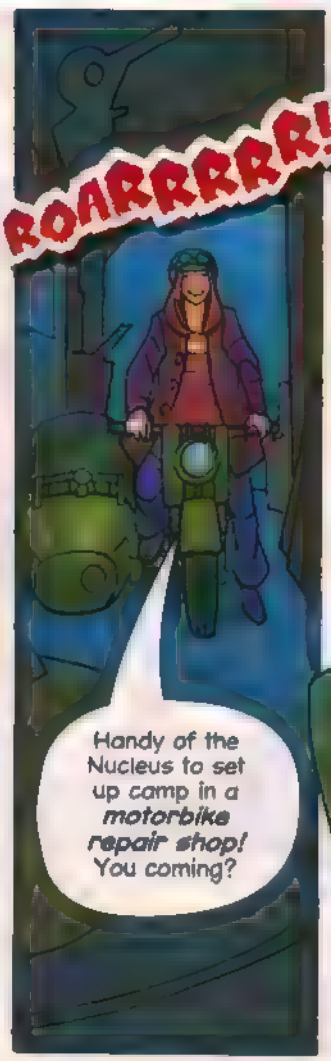

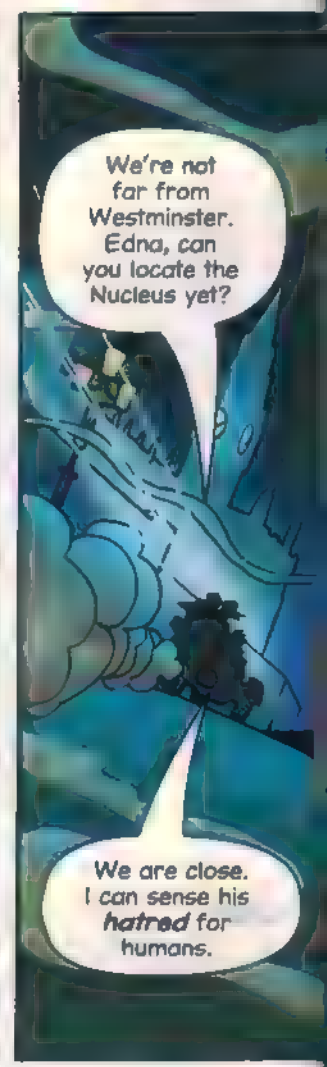

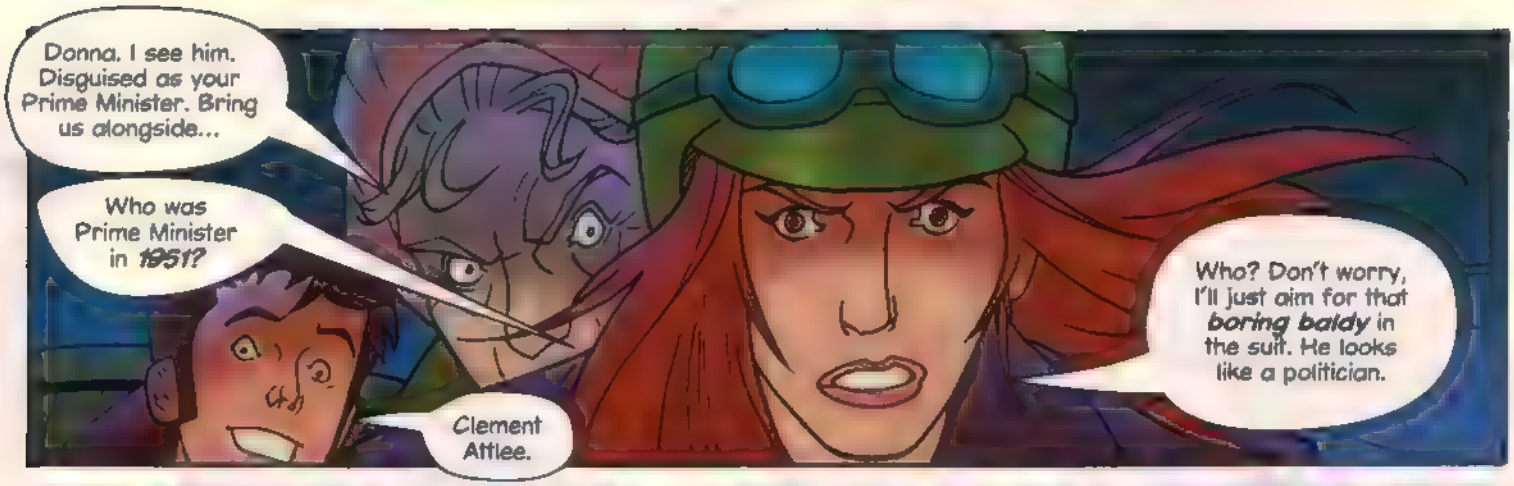
Donna. I see him. Disguised as your Prime Minister. Bring us alongside...
Who was Prime Minister in 1951?
Clement Attlee.
Who? Don't worry, I'll just aim for that boring baldy in the suit. He looks like a politician.

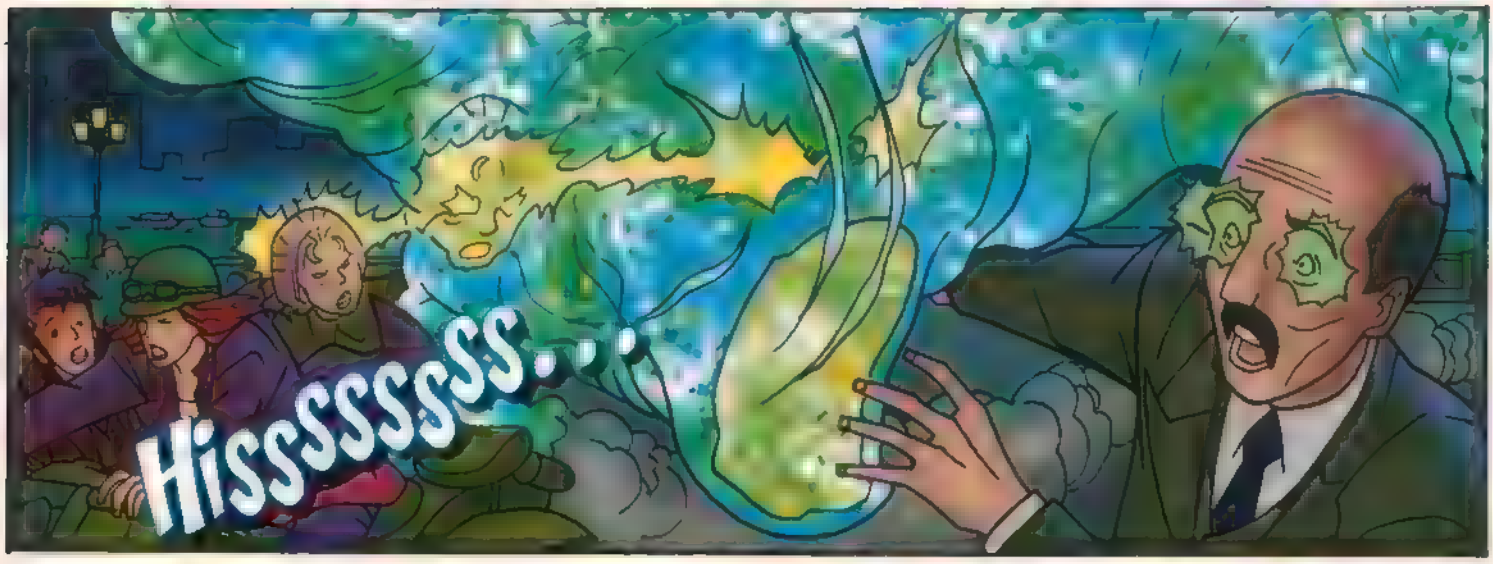
HISSSSSSSS...

Well done, Donna. Direct hit! I only hope Edna has the strength to take control.
Er, Doctor, I think we've got our own problems...

Not good.
Watch out!
CRASH!

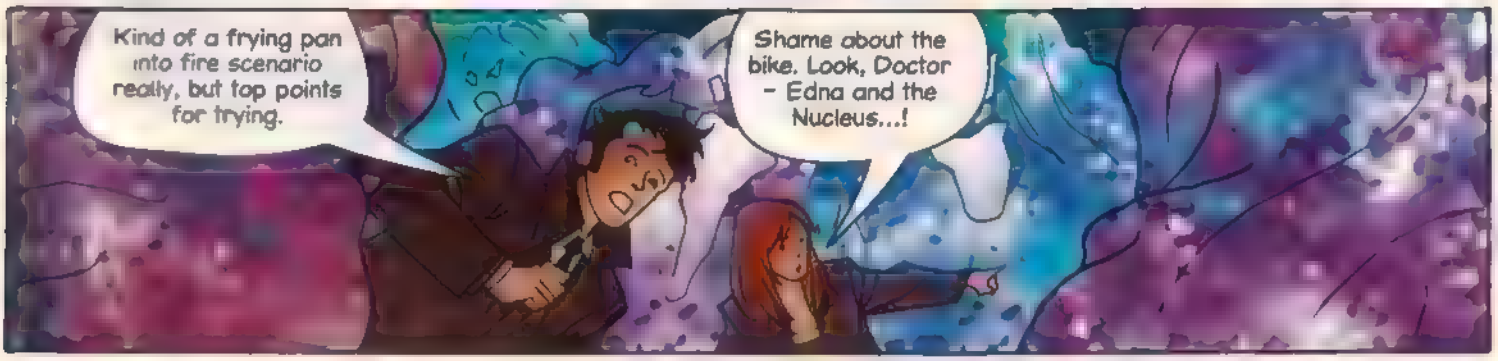
Kind of a frying pan into fire scenario really, but top points for trying.
Shame about the bike. Look, Doctor - Edna and the Nucleus...!

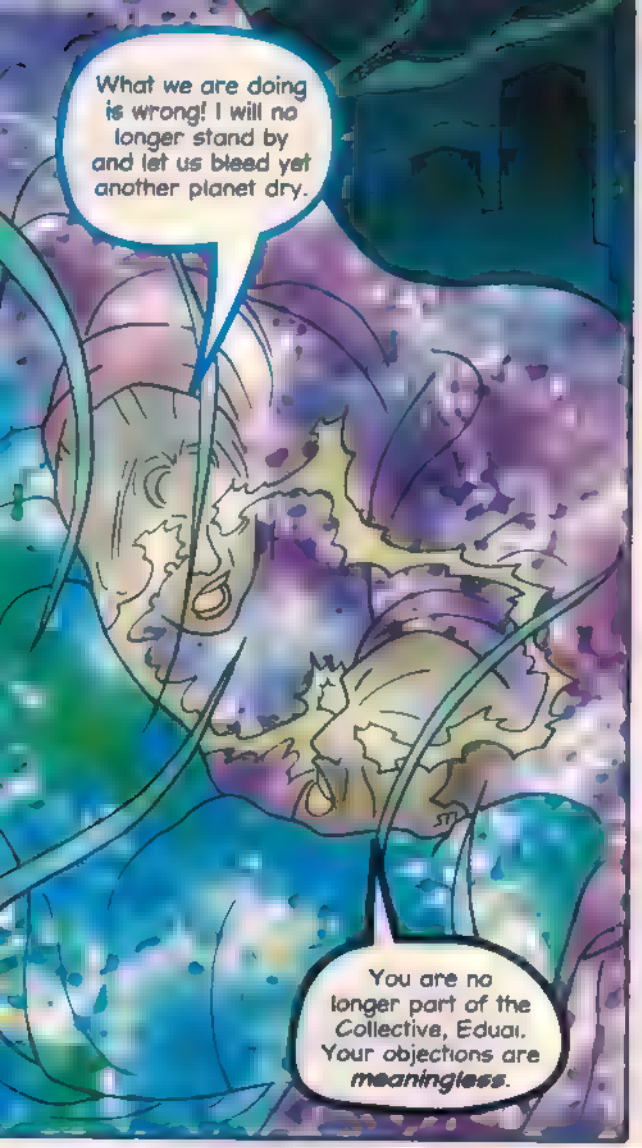
What we are doing is wrong! I will no longer stand by and let us bleed yet another planet dry.
You are no longer part of the Collective, Eduai. Your objections are meaningless.

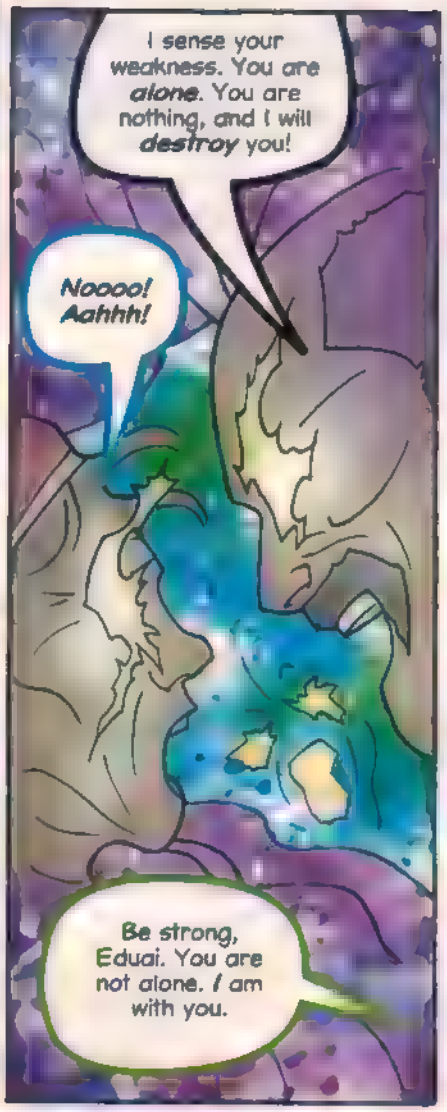
I sense your weakness. You are alone. You are nothing, and I will destroy you!
Noooo! Aahhh!
Be strong, Eduai. You are not alone. I am with you.

Amuul!
We can fight as one. Together we can subdue him. All is not lost!
Argh! Fools! You forget, I can call on the strength of the Collective.

What's going on?
Edna must be winning. The Nucleus has called for reinforcements.

The Collective is complete once again. Do you still imagine you can defeat us? Ha ha ha. Now, face our wrath!
I knew I could never beat you, but I needed to bring the Collective together, one last time.
Doctor. It's time. There is no other way.
What does she mean? Doctor...?

Hang on! Maybe there *is* another way. All I need is my favourite mug!
This is no time to think about the washing up!

I'm going in!

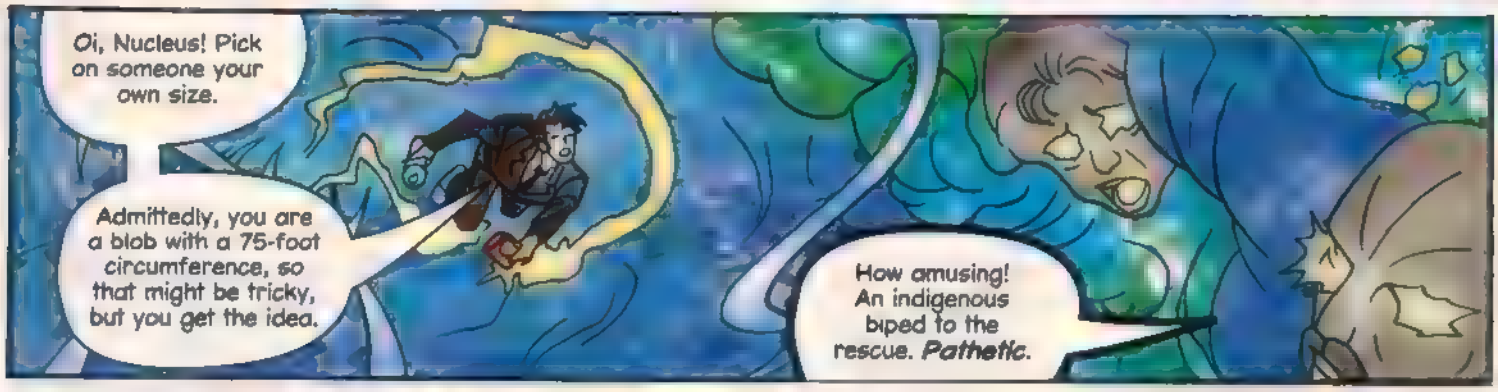
Oi, Nucleus! Pick on someone your own size.
Admittedly, you are a blob with a 75-foot circumference, so that might be tricky, but you get the idea.
How amusing! An indigenous biped to the rescue. *Pathetic*.

Edna, fancy a steaming hot cup of tea? I mean literally *being* a steaming hot cup of tea?
I can think of nothing finer.

Nucleus, before you invaded this planet, did you wash behind your ears?
What?
Only, you don't seem to want to *listen*. Allow me!

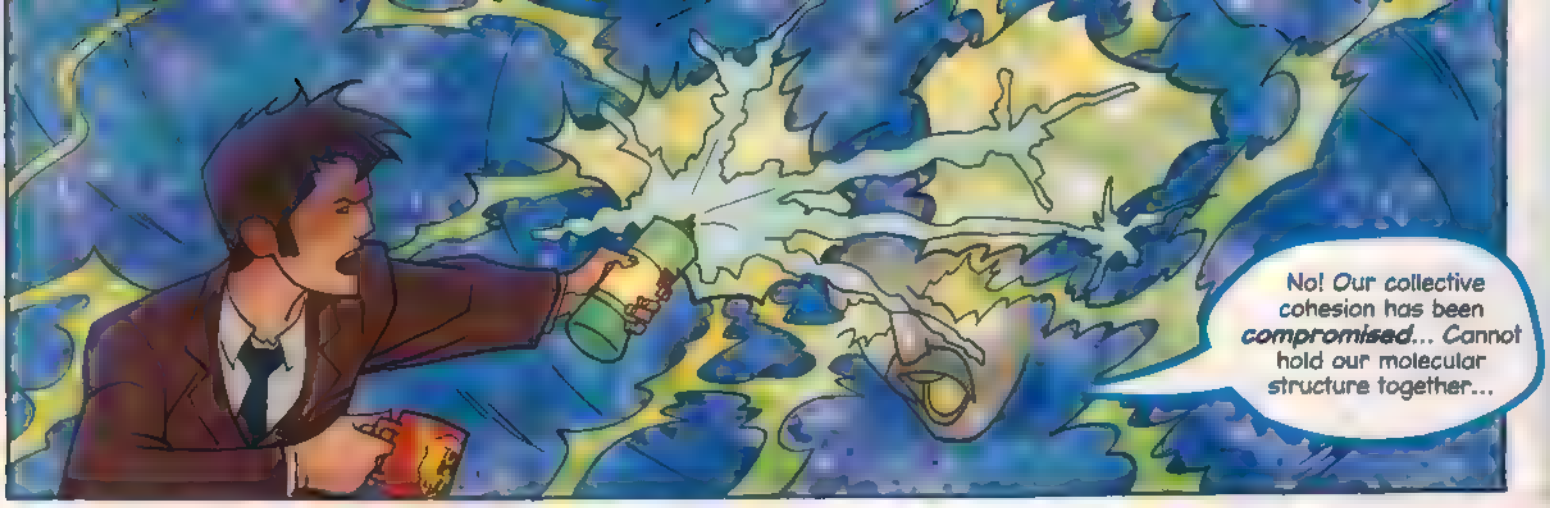
No! Our collective cohesion has been compromised... Cannot hold our molecular structure together...

POP!
Doctor!

Over here. Give us a hand, and don't spill my cuppa!
What happened? Is Edna ?
I'm fine, thanks, and so is Amuul. Though living in a mug is a bit different.

With the Nucleus gone, and the Collective washed away with the tide, Amuul and I are all that is left of our race.
But there are two of you, and that's enough to make a fresh start on a new world.

Soon, on another world, many light years away.
Just you make sure you look after this planet a little more carefully.
NEXT WEEK: The Doctor and Donna battle mutant sharks!

THE DOCTOR'S DATA

Vespiform

Story

The Unicorn and the Wasp (2008)

Who?

Vespiforms are giant insects that resemble wasps. They can change into human form and they depend on telepathic recorders that hold the essence of their mind.

What happened?

A Vespiform landed in India in 1885. He took human form and had a child with Clemency Eddison. The boy grew up to become the vicar Arnold Golightly. When thieves made him angry, he transformed into a Vespiform for the first time.

Why we felt sorry for him!

It was only because he absorbed Clemency's knowledge of Agatha Christie novels that Arnold thought crime and murder were normal

BZZZZ!

WATCH OUT FOR...

The Vespiform's huge stinger! Unlike a wasp, it can sting and then grow a new one.

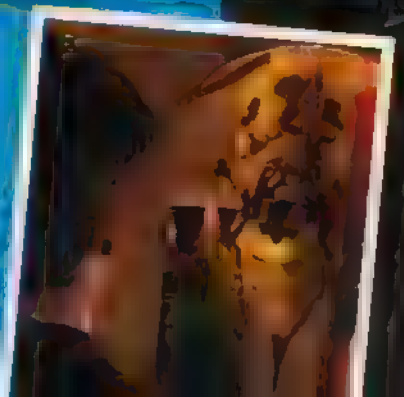

Cut along dotted lines and keep the whole collection!

This week's GOODIES

Both answers are somewhere in this issue!

21 winners!

George's Secret Key to the Universe

Join **George** and his computer, Cosmos, in an adventure across the universe. One lucky winner will get the **book, plus an iPod** loaded with the audio tale. Twenty more will win the book and the audio CD! To win, just answer this question!

Q True or false? The Vespiform look like beetles.

HOW TO ENTER: Put your answer, name, age and address in an envelope and send to **DWA76 GEORGE, PO Box 8951, Market Harborough LE16 0EF**. Closing date: 25 August 2008.

Who wins?

Doctor Who DVD

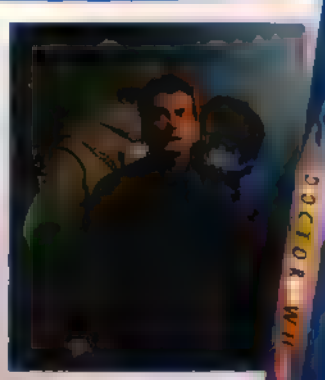

Three of the scariest **Doctor Who** stories are now out on DVD – and we've got 15 copies to give away! In ***Silence in the Library*** and ***Forest of the Dead*** we meet the horrible Vashta Nerada, and then in the terrifying ***Midnight*** the Doctor is trapped on a dangerous planet.

15 winners!

Q Who was disguised as Professor Yana?

HOW TO ENTER: Put your answer, name, age and address in an envelope and send to **DWA76 WHODVD, PO Box 8951, Market Harborough LE16 0EF**. Closing date: 25 August 2008.

COMPETITION RULES: DOCTOR WHO ADVENTURES Competitions, PO Box 8951, Market Harborough LE16 0EF. DOCTOR WHO ADVENTURES competitions are open to residents of the UK only, except employees of the BBC, DOCTOR WHO ADVENTURES printers and anyone else connected with the competitions and their families. Winners will be the first correct entries drawn after the closing date. No purchase necessary. No responsibility can be accepted for entries lost or damaged. DOCTOR WHO ADVENTURES will not enter into any correspondence. The winners will be notified immediately and their names will be available on request. All competitions entries for this magazine must be received by 25 August 2008.

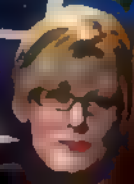

"Release me!
I created you. I am
YOUR MASTER!"
DALEK SEC HYBRID in EVOLUTION OF THE DALEKS
DOCTOR WHO
ADVENTURES

YOUR LETTERS AND PICS

Time Agent UPLOAD

WIN! The top Time Agent this issue wins a fantastic Cyberman clock. It glows blue when the lights go out!

Devious Davros

Superb sister
Bruna Prates

YOUR TRACKERS

Maisie Adela gave Partners in Crime a humungous 5/5 for shock factor!

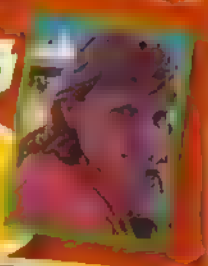

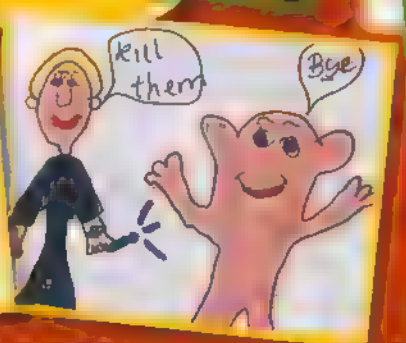

Daleks strike again!

Become a DWA Time Agent!

Sign up for our free email newsletter and you could win this great prize!

Just fill in this form and send it to: TIME AGENT NEWSLETTER, Doctor Who Adventures Issue 76, PO Box 504, Leicester LE94 0AE. Don't send your letters, drawings and pictures to this address – post them to the address on the opposite page! Closing date: 31 August 2008. (For terms and conditions, see page 2)

Name .....

Date of birth .....

Address .....

..... Postcode .....

Boy ☐ Girl ☐ (TICK)

Email .....

How would you like your email? HTML ☐ Plain text ☐ (TICK)

I agree the information supplied by my child may be used as stated.

Parent/guardian's signature .....

Name .....

What's your favourite scene from Series Four? .....

WIN! An interactive sonic and laser screwdriver set

New Time Agents will automatically be entered in a prize draw [illegible]
The winner will be chosen at random after the closing date.

Famous fans
Metal mutt
Ross Johnston
"IS EVERYTHING SATISFACTORY MISTRESS?"
Abzorbaloff alert
Rhys Thomas, 8
Supreme Dalek
Free-falling fat!
DOCTOR YOU!
Send in pics of YOU dressed as the Doctor or his companions!
Start uploading!
Upload by post!
Room A1136, 80 Wood Lane, London W12
Upload by email!
dwa@bbc.co.uk – e-mail from 4-5pm on Fridays and you could get a personal reply!
to include your name, age and address!

This week's PUZZLES

Tricky but fun!

TIME TEASERS

PARALLEL PICTURE!

My Tony could do this in his sleep. Find all five differences in the pictures below.

1

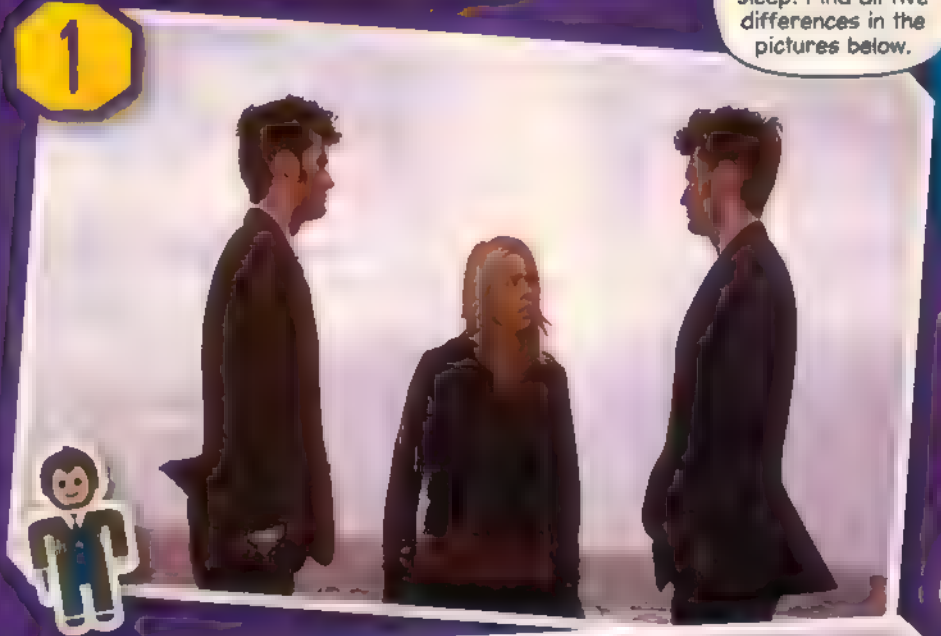

2

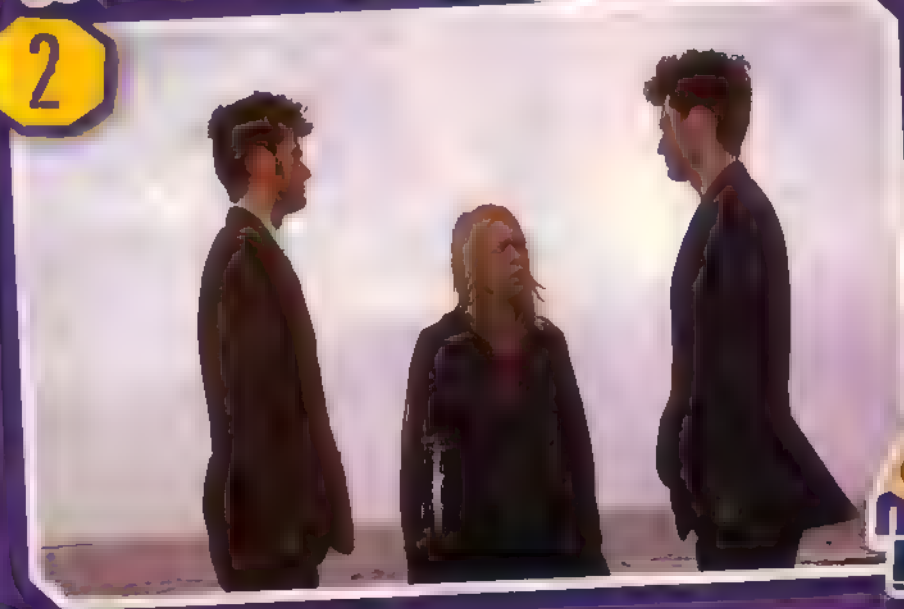

Pyroville jigsaw!

The Pyroville is crumbling. Which broken pieces complete the picture?

Martha's mad maths

Can you help Martha solve these sums?

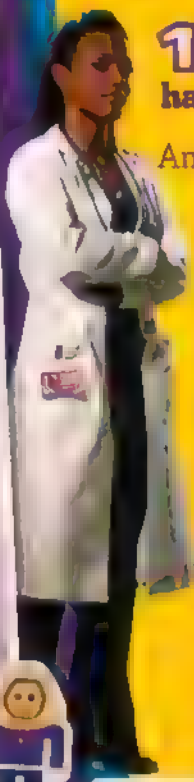

1 Number of Doctors there have been x legs on a Racnoss?

Answer.....

2 Ideal number of pilots needed to fly a TARDIS + planets stolen by the Daleks?

Answer.....

3 Minutes until the SS Pentallion crashes into the sun ÷ number of hearts a Time Lord has?

Answer.....

ANSWERS: Turn the page round!

PARALLEL PICTURE: The Doctor's tartan tie is missing; the Doctor's earlobe is dripping; the Doctor's eyes are open; the Master's shirt button is above the Doctor's shoulder; the Doctor's shirt is longer.

PYROVILE JIGSAW: A and B

MARTHA'S MAD MATHS: 80 ÷ 55 × 2

Ultimate danger!

The Dalek sucker

The sucker arm can be used to drain information from humans. Avoid at all costs.

Ultimate Daleks and the Doctor

What do these creatures mean to the Time Lord?

Fear of the Daleks

The Daleks are possibly the only creatures that the Doctor is actually afraid of. He's met them more often than any other enemy and every time he encounters them his friends get hurt.

Exterminated!

The Doctor is the number one enemy of the Daleks. A Dalek blasted him and he started to regenerate... but was able to save his body by cleverly throwing regenerative energy into his spare hand.

End of the Daleks?

Before the Time War, the Doctor was given the chance destroy the Daleks forever – but he couldn't do it. He realised that many worlds would be united by their fear of the Daleks.

Ultimate information

NEXT ISSUE

MISS IT AND MISS OUT!

DOCTOR WHO ADVENTURES

FREE! Adipose stationery set

Ruler

Pencil

Clip

Erase

Stickers

Notebook

ADIPOSE DATA!

WIN!

A COOL CYBER CONTROLLER HEAD!

COLLECT TOKEN 1

ULTIMATE OOD

THE FIRES OF POMPEII GUIDE

On sale Thursday 14 August

THE ESSENTIAL WEEKLY READ FOR WHO FANS!

PACKED WITH FUN, FACTS AND MONSTERS!

DOCTOR WHO ADVENTURES

Contact Doctor Who Adventures

Write: BBC Worldwide, Room A1136, 80 Wood Lane, London W12 0TT

Email: dwa@bbc.co.uk

Don't forget to include your name, age, address and phone number!

DWA subscriptions: 0844 815 0017

All other enquiries: 020 8433 3386

When you write in, please send us your details along with anything else, in a sealed envelope.

THE TEAM and their favourite evil villain in Doctor Who

EDITOR Mersy Laing
Davros – you don't get meaner than this!
DEPUTY EDITOR Annabel Gibson
The Master – "You with your 'Chan' and your 'the'"
SENIOR ART EDITOR Paul Lang
Yvonne Hartman – she's a people parasite, like me!
ART EDITOR Steve Clarke
The Master – villainy with style
PRODUCTION EDITOR Lisa Millett
Lady Cassandra, by the skin of her teeth!
PICTURE EDITOR Sheila Bux
The Master, as played by John Simm
WRITER Mel Bezalel
A fine hairless Helper
CHIEF VILLAIN Davros
I should have to say, without a doubt, me

EDITORIAL DIRECTOR Corinna Shaffer
GROUP EDITOR Samantha Robinson
GROUP MARKETING MANAGER Helen Phillips
MARKETING CO-ORDINATOR Joanne Walsh
COVERMOUNT BUYER Preeya Nagar
CIRCULATION MANAGER Zoe Aldis
MANAGEMENT ACCOUNTANT Richard Field
GROUP PRODUCTION MANAGER Kell Pickersgill
PRODUCTION Fiona Potter, Katie Willey, Katherine Tippins
GROUP ADVERTISING MANAGER Claire Sidwell 020 8433 3722

MANAGING DIRECTORS, BBC CHILDREN'S PROGRAMMES Jayne Bye, Toni Round
CIRCULATION DIRECTOR Chris Cudlow
OPERATIONS DIRECTOR Will Postle
STRATEGY & BUSINESS DEVELOPMENT DIRECTOR Ian Watson
FINANCE DIRECTOR Kevin Langford
DEPUTY MANAGING DIRECTOR Nicholas Brett
MANAGING DIRECTOR, BBC MAGAZINES Nick Pitman

EXECUTIVE ADVISORY BOARD [illegible]
[illegible] (Production, [illegible]) Joe Godwin (Commercial, [illegible]); Tim Nicholls (Marketing Director, [illegible]); Ian Kramer (Chairman, [illegible]) [illegible] Takeuchi (Deputy Chairman, [illegible])

CONTRIBUTORS: William Gallagher, [illegible], Dave Shannon (SUBBING); Richard Atkinson, Clayton Hickman, Paul Vyas (DESIGN); Anthony Bye, Ben Morris (ILLUS[illegible])

THANKS TO: Christopher Cooper, Russell T Davies, The Doctor, Julia Gardner, Leanne Gill, Ian Grabiner, Yvonne Hartman, Lesley Land, The Master, Susan Palmer, Fiona Paris, Justin Richards, Edward Russell, Gary Russell, Eliane Sachsse, Sarah Jane Smith, Tom Spilsbury, Michael Stevens, Alex Thompson, David Turbitt, Kate Walsh, Peter Ware, Hannah Williams

BBC

DOCTOR WHO ADVENTURES is published every week by BBC Magazines, a division of BBC Worldwide Ltd, Woodlands, London W12 0TT. BBC Magazines is owned by the BBC and our profits are returned to the BBC for the benefit of the licence-fee payer.

Repromagraphics by BBC Worldwide. Printed by Polestar, Colchester.

© BBC Worldwide Ltd 2008. All rights reserved.

DOCTOR WHO ADVENTURES is printed on [illegible] produced in Finland by Myllykoski. It is elemental chlorine-free and coated with china clay from Brazil and calcium carbonate from Finland. The cover is printed on 115gsm Royal Reto, produced in Holland by Sappi/Nijmegen. It is totally chlorine free and made with china clay from the UK and calcium carbonate from Europe. BBC Magazines is working to ensure that all its paper is produced without the use of chlorine and is sourced from well-managed forests (along the lines laid down by the Forest Stewardship Council). This magazine can be recycled, for use in newspapers and packaging. Your kindness in this question is much appreciated.

Greenpeace

ADVERTISEMENT

CN
CARTOON NETWORK

CHOP SOCKY CHOOKS

KUNG-FU KICKIN' CHICKENS
COMING SOON
chopsockychooks.com

Aardman

TELETOON

MASTER'S LASER SQUIRTER

Who is your top *Doctor Who* villain?

Doctor Who has its fair share of villains. They range from corrupt businessmen like Klineman Halpen in *Planet of the Ood* to just plain nasty like Davros, the creator of the Daleks. But who's YOUR favourite?

Vote for yours in the new issue of *Doctor Who Adventures,* out this Thursday.

And if you want to be the Master AND squirt your mates, don't miss this issue's free gift – the Master's squirty screwdriver!

PLUS:

- **Posters!** The Master, a bubbling Hath, Captain Jack and the Dalek Sec Hybrid!
- **Fact file:** Find out about one of the Doctor's oldest enemies – the Master.
- **Ultimate Daleks:** Complete your essential guide to the Daleks with our cut-out mini-mag.
- **Rules:** How to be the perfect *Doctor Who* companion.
- **Companion comp:** Create a new companion for the *Doctor Who Adventures* comic strip!
- **Tales from the TARDIS:** Ryan Sampson, who played child genius Luke Rattigan, tells us his favourite Sontaran scene.
- **Win a Cyber Controller head part 2 – worth almost £700!**
- **The Sarah Jane Adventures:** An adventure guide to *Invasion of the Bane.*
- **Rel Race:** Can you beat the Supreme Dalek?
- **Doctor's Data:** The waspy Vespiform.
- **Comic strip:** Concluding part of *The Lavender Hill Blob.*
- **Time Teasers:** Pyrovile jigsaw and Martha's mad maths.
- **Woven wordsearch:** Find the missing word and win a Dalek Whizz Watch!
- **Win:** lots of great goodies including the latest *Doctor Who* DVD.
- **Subscription offer:** Subscribe and you'll get a FREE *Doctor Who TARDIS* and *Doctor Files*.
- **ALL THIS AND LOTS MORE!**

Doctor Who Adventures issue 76, priced £2.10, is out on Thursday 7 August. The Master is waiting for you.

From: Doctor Who Adventures [timeagentnewsletter@bbc.co.uk]
Sent: 07 August 2008 17:52
To: [redacted]
Subject: Horrible humanoids!

Categories: Time Agent Newsletters

If you are having trouble reading this newsletter, view the online version.

Time Agent Newsletter

HORRIBLE HUMANOIDS!
Greetings, Time Agent!

This week, it's all about the **various villains** who have terrorised the Tenth Doctor, from that terrible Time Lord, **the Master**, to dastardly **Davros**. Do you have a favourite? If so, you can vote for them in this week's issue of **Doctor Who Adventures**.

You can read everything you need to know about the Doctor's arch enemy, the Master, in this week's **fact file**. It's full of essential info on his past regenerations, and we're giving away a **laser squirter** free with this issue, so you can pretend to be him. Just fill it up with water and blast anyone who dares to defy you!

Luke Rattigan actor Ryan Sampson has chosen this week's action-packed **Tales from the TARDIS** scene. Poor **Jo Nakashima** gets the **ATMOS** treatment after being thrown out of Rattigan Academy and ends up plunging into a river. **SPLOSH**!

Now that the Doctor is on his own again, he'll be on the lookout for a **new companion**. Just in case he comes knocking on your door, we've created a handy guide to the **dos** and **don'ts** of being a time traveller.

We've also got an **exciting drawing competition** for you to enter. Donna is in our comic strip until the end of the year, but after that, the Doctor will need a new partner in crime. So we are challenging you to **draw a new companion for the Doctor**, and the winning characters will appear in our comic strip!

Not long to wait now until **The Sarah Jane Adventures** is back on the box. Hurrah! To celebrate, we've got adventure guides on each of the stories, starting with **Invasion of the Bane**.

All this, plus **posters** of Captain Jack, the Master, the Hath and Dalek Sec Hybrid, part two of our **Cyber Controller head comp**, a **Vespiform Doctor'zzz data**, and the final part of our comic, **The Lavender Hill Blob**.

See you next Thursday for more adventures in time and space!

The DWA Team

DID YOU KNOW?
Dalek Caan is the last surviving member of the **Cult of Skaro**. Dalek Thay, Dalek Jast and Dalek Sec all died in Manhattan in 1930 when they tried to **rebuild the Dalek race** by mixing their **DNA** with humans.

TIME AGENT UPLOAD
Please keep sending us your letters and pictures of your favourite monsters and characters from **Doctor Who**. Email us at **dwa@bbc.co.uk**, putting **UPLOAD** in the subject line - we read every letter!

WHO KNOWS!
Confused by something or want to know more? Email all your **Doctor Who** queries to us at **dwa@bbc.co.uk**, putting **WHO KNOWS!** in the subject line - we'll print answers to the best ones we get.

SUBSCRIBE TO DOCTOR WHO ADVENTURES
Never miss an issue of your favourite magazine by having it delivered **direct to your door** every week! Plus, you can save over £40 on the shop price! **Subscribe now!**

Unsubscribe from this email | **Doctor Who on bbc.co.uk**

BBC Magazines
© BBC Worldwide Ltd. The Doctor Who word mark and logo are trademarks of the BBC. Doctor Who Adventures logo © BBC. BBC Magazines is owned by the BBC and our profits are returned to the BBC for the benefit of the licence-fee payer.

Doctor Who Adventures | Room A1136 | 80 Wood Lane | London | W12 0TT | 020 8433 3825

BBC Worldwide Ltd is a subsidiary of the British Broadcasting Corporation
Registered office: Woodlands, 80 Wood Lane, London W12 0TT
Registered number: 1420028, England